

1 House Type E Ground Floor
1 : 50

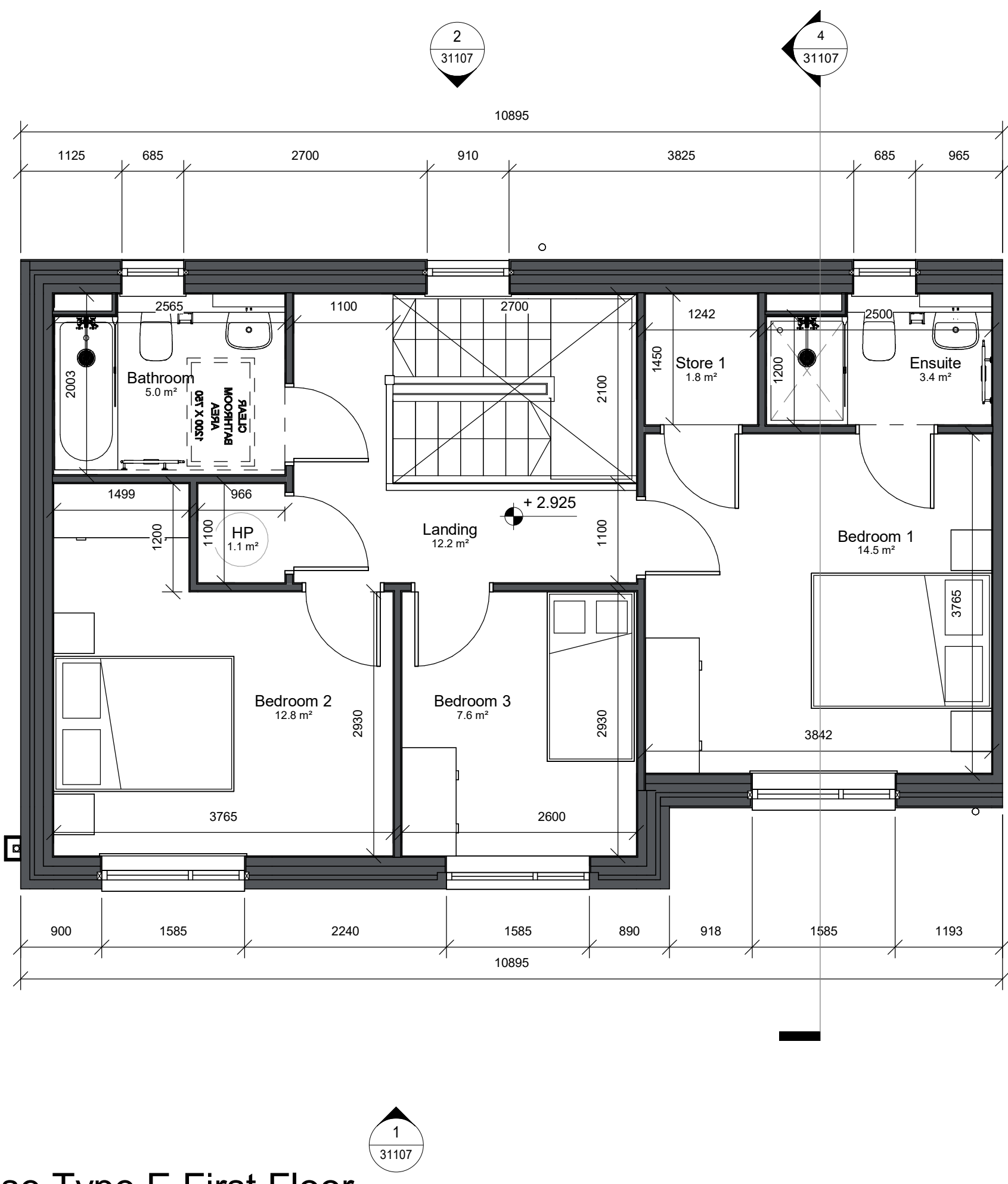

2 House Type E First Floor
1 : 50

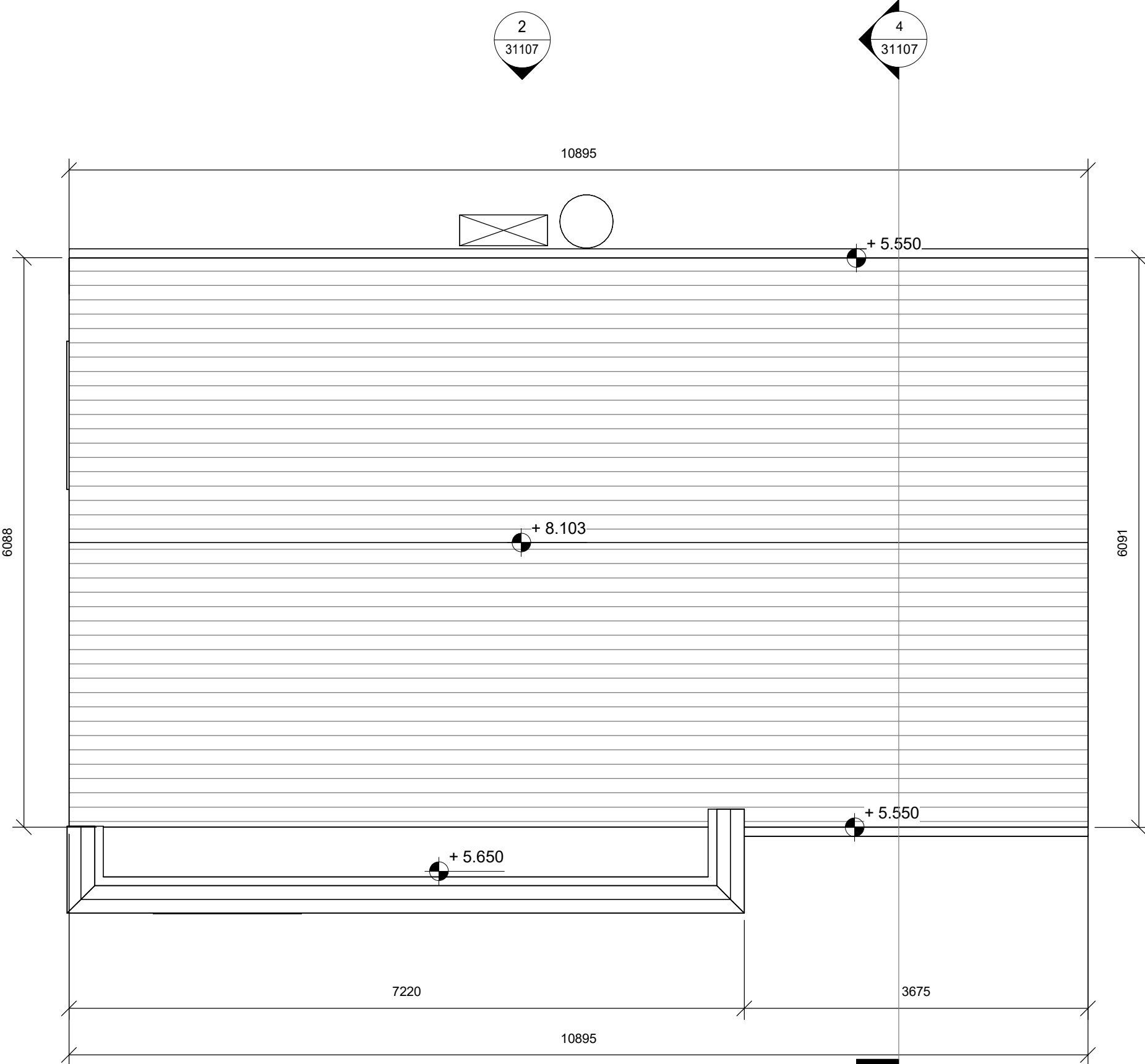

3 House Type E Second Floor
1 : 50

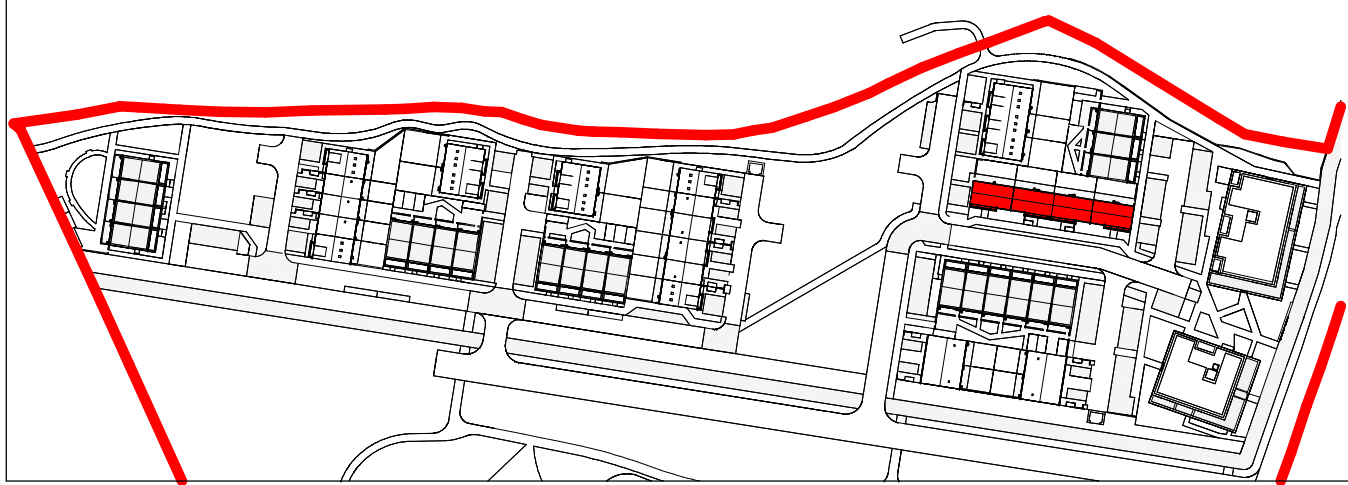

Notes:
DO NOT SCALE FROM THIS DRAWING. USE FIGURED DIMENSIONS IN ALL CASES. VERIFY DIMENSIONS ON SITE AND REPORT ANY DISCREPANCIES TO THE ARCHITECTS IMMEDIATELY. THIS DRAWING TO BE READ IN CONJUNCTION WITH THE ARCHITECTS SPECIFICATION. © THIS DRAWING IS COPYRIGHT AND MAY ONLY BE REPRODUCED WITH THE ARCHITECTS PERMISSION.

Drawing Notes:

GIA - House Type E	
Level	Area
Ground Floor	57.7 m²
First Floor	61.2 m²
	119.0 m²

NOT FOR CONSTRUCTION

C	FI Response	01/10/25	AG
B	Client Name Updated	11/06/25	AG
A	Planning Issue	04/06/25	AG

Crawford
Architecture
The Building Block
Bridge Street, Sligo
F91 XYZN
T: +353 71 930 0090
E: john@crawfordarchitecture.ie

Project:
Forrest Road
Swords,
Co. Dublin
Client:
Golden Port Homes Limited

Drawing Title: House Type E		
Job No 23039	Date 30/08/24	Scale@A1 As indicated
Status S2 - Suitable for Information	Drawn By: AG	
Purpose 3.0 Planning	Checked By: JC	
Drawing Number 23039-CRA-EE-XX-DR-A-31106	Revision C	

A1 Landscape