

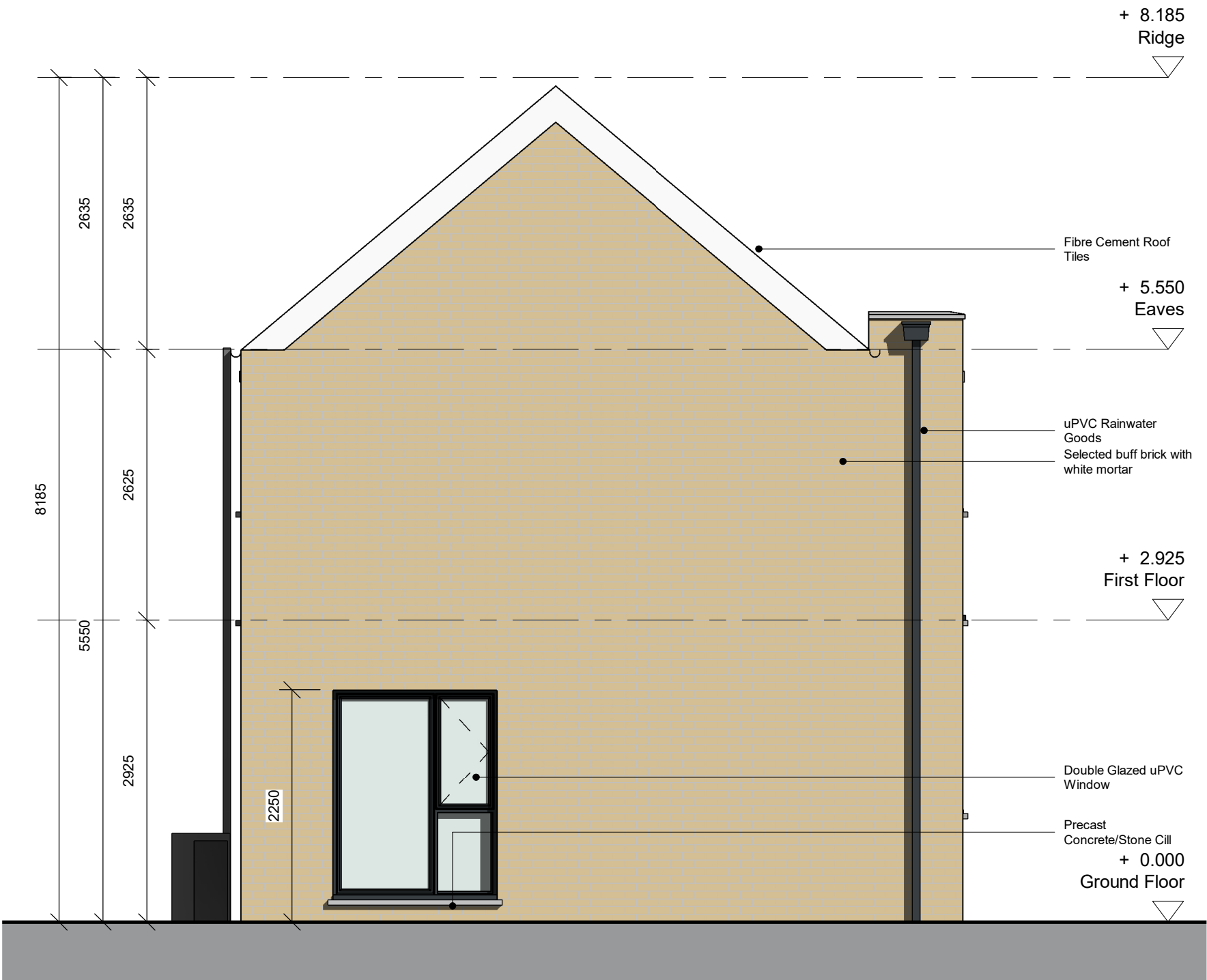

1 Front Elevation  
1 : 50



2 Rear Elevation  
1 : 50



3 Side Elevation  
1 : 50

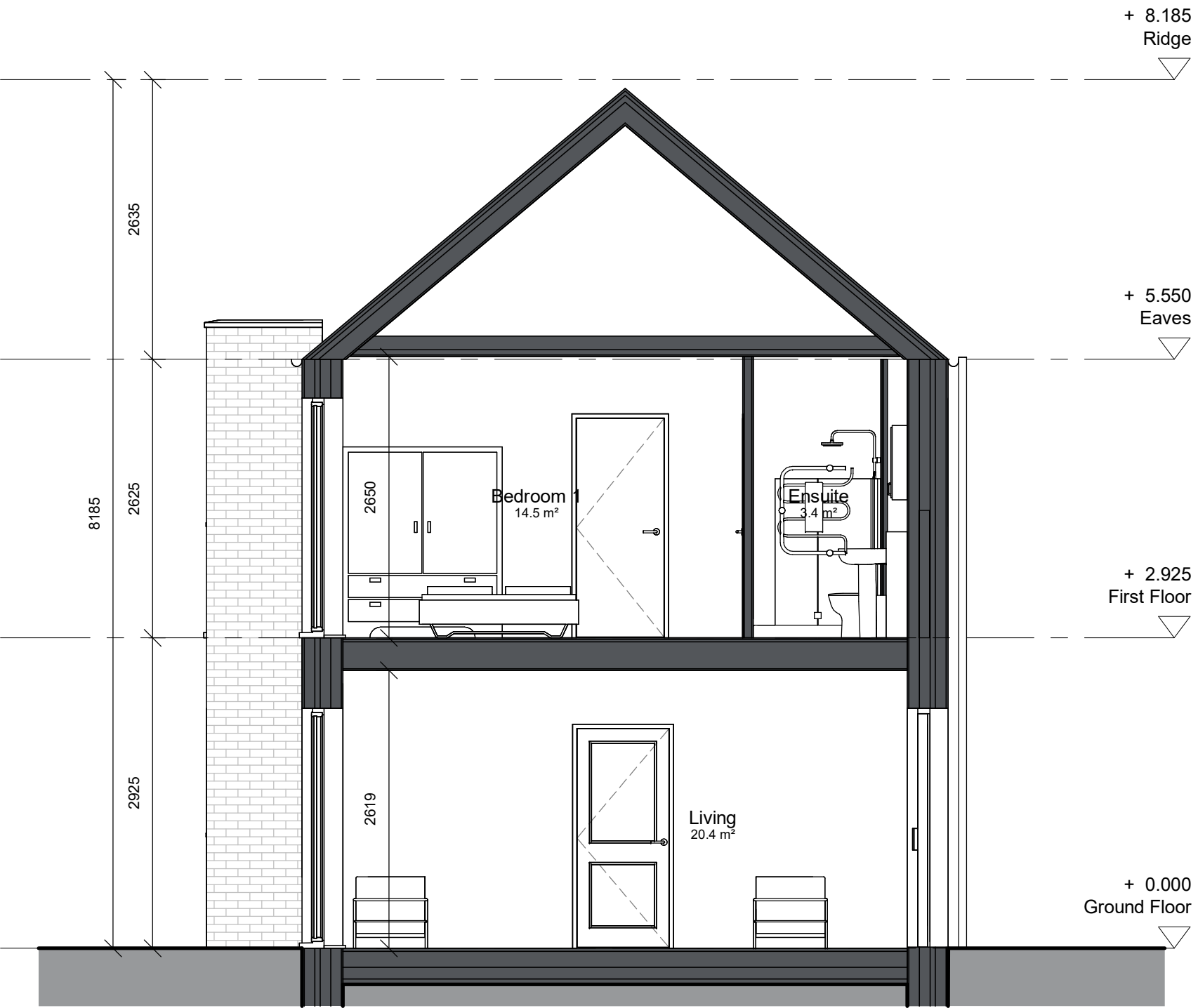

4 House Type E Section  
1 : 50

Notes:  
DO NOT SCALE FROM THIS DRAWING. USE FIGURED DIMENSIONS IN ALL CASES. VERIFY DIMENSIONS ON SITE AND REPORT ANY DISCREPANCIES TO THE ARCHITECTS IMMEDIATELY. THIS DRAWING TO BE READ IN CONJUNCTION WITH THE ARCHITECTS SPECIFICATION. © THIS DRAWING IS COPYRIGHT AND MAY ONLY BE REPRODUCED WITH THE ARCHITECTS PERMISSION.

Drawing Notes:

NOT FOR CONSTRUCTION

Rev	Description	Date	Dm
B	Client Name Updated	11/06/25	AG
A	Planning Issue	04/06/25	AG

**Crawford**  
Architecture  
The Building Block  
Bridge Street, Sligo  
F91 XYZN  
T: +353 71 930 0090  
E: john@crawfordarchitecture.ie

Project:  
Forrest Road  
Swords,  
Co. Dublin  
Client:  
Golden Port Homes Limited

Drawing Title:  
House Type E Elevations

Job No 23039	Date 30/08/24	Scale@A1 1 : 50
Status S2 - Suitable for Information	Drawn By: AG	Checked By: JC
Purpose 3.0 Planning	Revision B	
Drawing Number 23039-CRA-EE-XX-DR-A-31107		