



2 Apartment Block A Ground Floor - Age Friendly  
1 : 200



3 Apartment Block A First Floor - Age Friendly  
1 : 200



4 Apartment Block A Second Floor - Age Friendly  
1 : 200

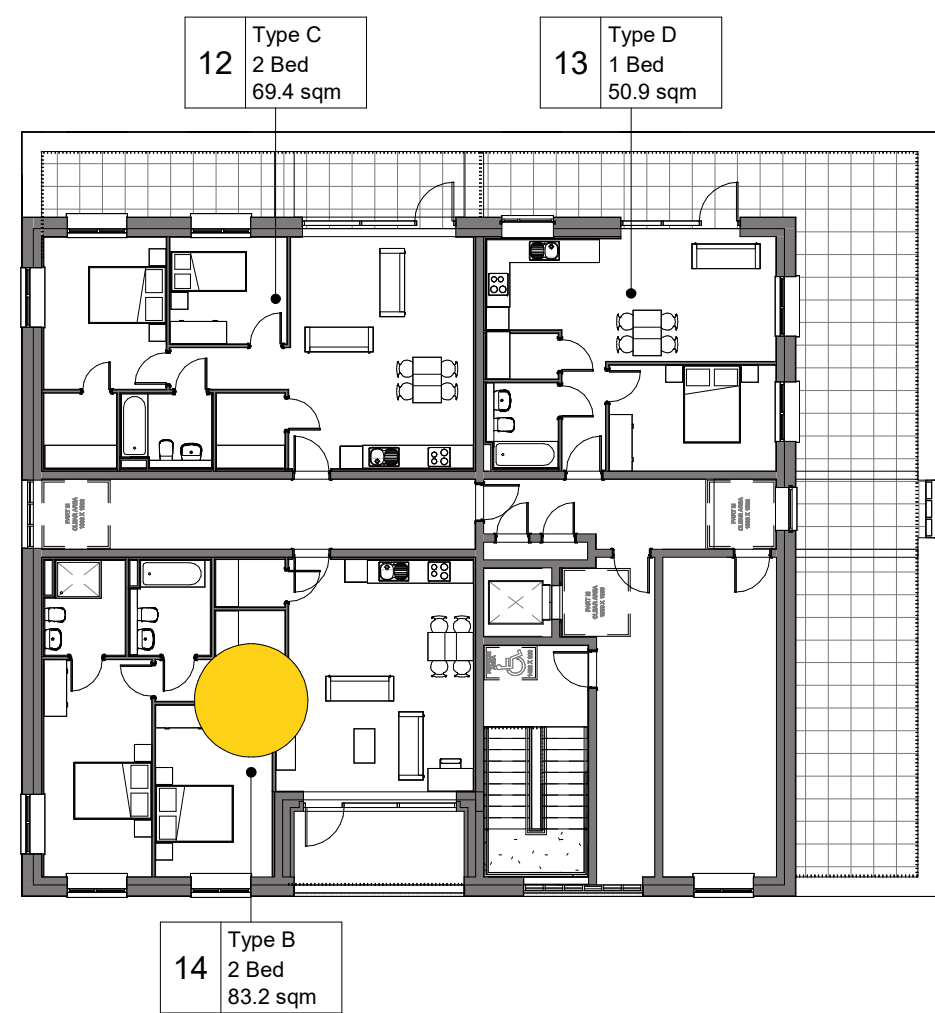

5 Apartment Block A Third Floor - Age Friendly  
1 : 200



1 Age Friendly Housing Allocation  
1 : 1000

Notes:  
DO NOT SCALE FROM THIS DRAWING. USE FIGURED DIMENSIONS IN ALL CASES. VERIFY DIMENSIONS ON SITE AND REPORT ANY DISCREPANCIES TO THE ARCHITECTS IMMEDIATELY. THIS DRAWING TO BE READ IN CONJUNCTION WITH THE ARCHITECTS SPECIFICATION. © THIS DRAWING IS COPYRIGHT AND MAY ONLY BE REPRODUCED WITH THE ARCHITECTS PERMISSION.

Drawing Notes:

Proposed Location of Age Friendly Units

- Apartment Type A = 3 units
- Apartment Type B = 8 units

Total = 11 units

NOT FOR CONSTRUCTION

**Crawford**  
Architecture  
The Building Block  
Bridge Street, Sligo  
F91 XYZN  
T: +353 71 930 0090  
E: john@crawfordarchitecture.ie

Project:  
Forrest Road  
Swords,  
Co. Dublin  
Client:  
Golden Port Homes Limited

Drawing Title:  
Age Friendly Units

Job No 23039	Date 29/09/25	Scale@A1 As indicated
Status S2 - Suitable for Information	Drawn By: AG	
Purpose 3.0 Planning	Checked By: JC	
Drawing Number 23039-CRA-XX-XX-DR-A-31010	Revision	

A1 Landscape