

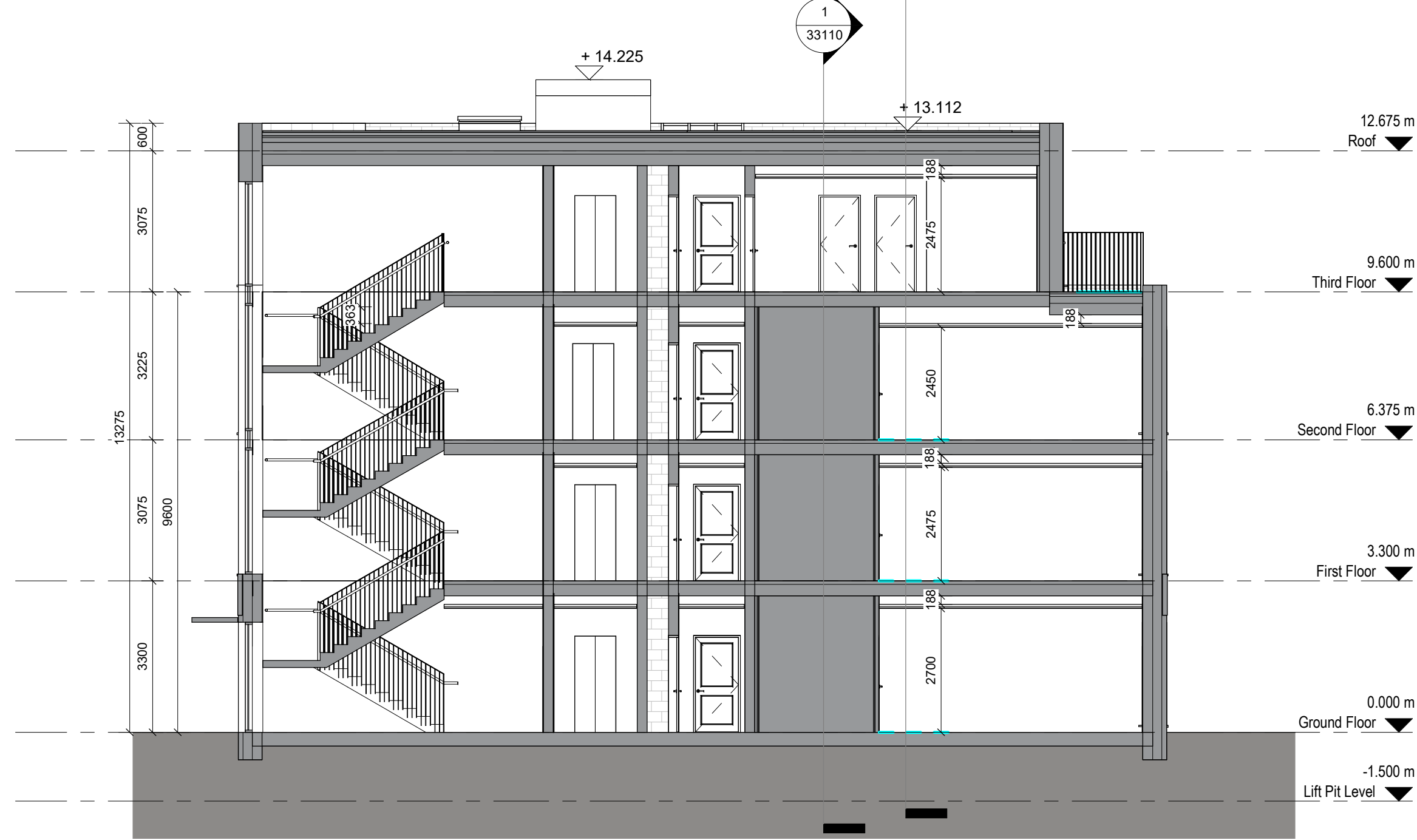

1 Apartment Block A Long Section



2 Apartment Block A Cross Section

Notes:
DO NOT SCALE FROM THIS DRAWING. USE FIGURED DIMENSIONS IN ALL CASES. VERIFY DIMENSIONS ON SITE AND REPORT ANY DISCREPANCIES TO THE ARCHITECTS IMMEDIATELY. THIS DRAWING TO BE READ IN CONJUNCTION WITH THE ARCHITECTS SPECIFICATION. © THIS DRAWING IS COPYRIGHT AND MAY ONLY BE REPRODUCED WITH THE ARCHITECTS PERMISSION.

Drawing Notes:

NOT FOR CONSTRUCTION

C	FI Response	29/08/25	AG
B	Client Name Updated	11/06/25	AG
A	Planning Issue	04/06/25	AG
Rev	Description	Date	Drm

Crawford
Architecture

The Building Block
Bridge Street, Sligo
F91 XYZN
T: +353 71 930 0090
E: john@crawfordarchitecture.ie

Project:
Forrest Road
Swords,
Co. Dublin

Client:
Golden Port Homes Limited

Drawing Title:
Apartment Block A Sections

Job No 23039	Date 25/04/25	Scale@A1 1 : 100
Status S2 - Suitable for Information	Drawn By: AG	
Purpose 3.0 Planning	Checked By: JC	
Drawing Number 23039-CRA-APA-XX-DR-A-33110	Revision C	