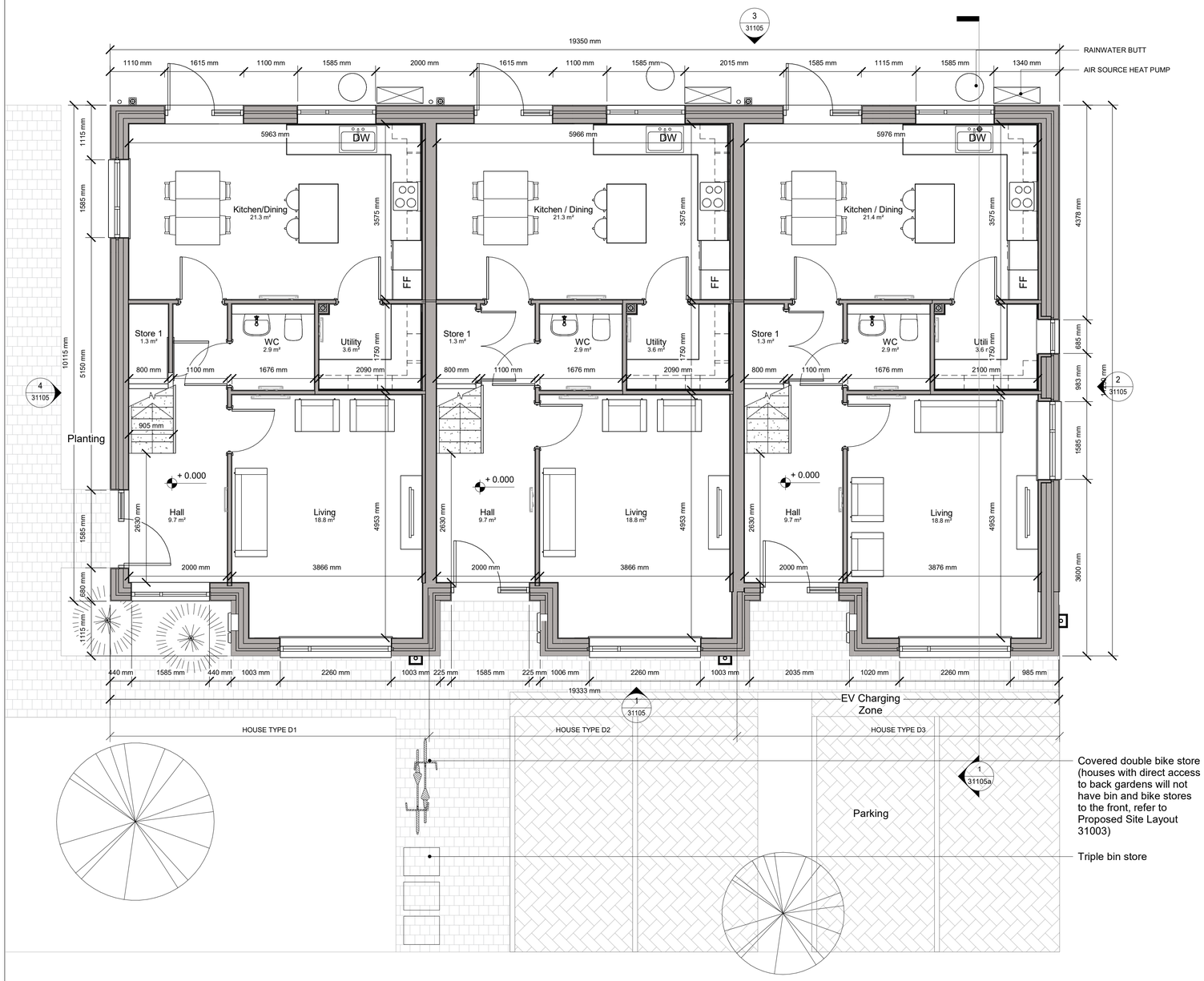

1 House Type D1, 2 & 3 Ground Floor

1 : 50

Note units 44/45 and 46/47 do not have a mid terrace unit

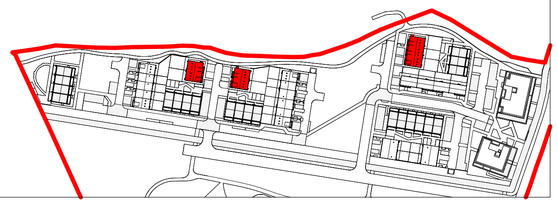

Notes:

DO NOT SCALE FROM THIS DRAWING. USE FIGURED DIMENSIONS IN ALL CASES. VERIFY DIMENSIONS ON SITE AND REPORT ANY DISCREPANCIES TO THE ARCHITECTS IMMEDIATELY. THIS DRAWING TO BE READ IN CONJUNCTION WITH THE ARCHITECTS SPECIFICATION. © THIS DRAWING IS COPYRIGHT AND MAY ONLY BE REPRODUCED WITH THE ARCHITECTS PERMISSION.

Drawing Notes:

GIA - House Type D	
Level	Area
Second Floor	41.0 m²
Ground Floor	59.8 m²
First Floor	55.8 m²
	156.6 m²

NOT FOR CONSTRUCTION

Rev	Description	Date	Drn
D	FI Response	01/10/25	AG
C	FI Response	29/09/25	AG
B	Client Name Updated	11/06/25	AG
A	Planning Issue	04/06/25	AG

Crawford Architecture
The Building Block
Bridge Street, Sligo
F91 XYZN
T: +353 71 930 0090
E: john@crawfordarchitecture.ie

Project:
Forrest Road
Swords,
Co. Dublin

Client:
Golden Port Homes Limited

Drawing Title:
House Type D1, 2 & 3 Plans

Job No	Date	Scale@A1
23039	30/08/24	As indicated
Status: S2 - Suitable for Information		Drawn By: AG
Purpose: 3.0 Planning		Checked By: JC
Drawing Number: 23039-CRA-DD-XX-DR-A-31104		Revision: D

A1 Landscape